

AUBURN

# FIRST YEAR EXPERIENCE

*Camp War Eagle*

*First Year Seminars & Learning Communities*

# Meet the Camp War Eagle Team

**Mark**

**Melissa**

**Chris**

**Taylor**

**Kiytra**

**Sue**

**Brady**

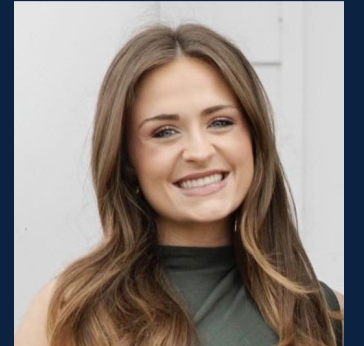

**Emma**

# Camp War Eagle | Overview

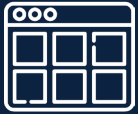

## Pre-Orientation Tasks

- Modules prepare you for orientation and academic advising
- Pre-Advising form
- ALEKS Math Placement Assessment

## Orientation & Academic Advising

- 12 on-campus sessions

## Class Registration

- Done in person before you leave your CWE session

AUBURN

# Pre-Orientation Tasks

*Includes:*

- *New Student Modules*
  - *University resources*
  - *Pre-Advising form*
  - *Connect the Creed*
- *ALEKS Math Placement*

# New Student Modules | Available May 1

## Basic information about university resources

### CAMP WAR EAGLE & ADVISING NEW STUDENT MODULES

War Eagle! Welcome to Auburn University and welcome to the start of your Camp War Eagle experience! Throughout these modules and your CWE experience, please know the staff of the First Year Experience office is available and ready to help you with any questions you may have. War Eagle!

[Begin Course](#)

## Information about your college and major

M2:  
Welcome Future Engineers

We are so excited you will be joining us in the Samuel Ginn College of Engineering! We look forward to meeting you at Camp War Eagle.

## Series of assessments called Connect the Creed

# CONNECT the CREED

Connect the Creed, a program for incoming students aimed at enhancing specific areas of personal development that we believe are essential to successful and fulfilling professional careers and personal lives. As an incoming student, you are expected to begin your participation in Connect the Creed by completing five assessments before you attend your Camp War Eagle Session. This summer, you will be tasked with completing the following items for us: (1) Future Engagement & Experiences Survey, (2) Civics concepts assessment, (3) Career Success module, (4) A Ethical Reasoning Assessment, and a (5) AI Assignment.

You can access the assessments by navigating below to the Connect the Creed page on Canvas:

[auburn.edu/connectcreed](https://auburn.edu/connectcreed)

Since the Connect the Creed modules are due before your CWE session, you can continue on with the Camp War Eagle & Advising modules in this Canvas course.

If you have questions about this assignment, please contact the Office of Academic Insight at [connectcreed@auburn.edu](mailto:connectcreed@auburn.edu).

[auburn.instructure.com](https://auburn.instructure.com)

# Pre-Advising Form

---

Found in the Academic College module within the New Student Modules

The form will ask about:

- AP or IB credit earned or anticipated
- Dual enrollment credit
- Classes you are taking this summer
- Any initial questions you may have for your academic advisor

Plan about 15-20 minutes to complete the survey.

Complete this survey as soon as possible.

# ALEKS Math Placement Assessment

---

ACT/SAT scores will no longer be considered for math placement.

Placement can be determined by:

- Credit awarded from AP/IB test scores
- College credit earned through dual enrollment or transfer credit
- ALEKS Math Placement Assessment

You should complete ALEKS at least two weeks prior to your CWE session.

- Without math credit or an ALEKS score, **a student will not be eligible to register for a math course.**

*[aub.ie/mathplacement](http://aub.ie/mathplacement)*

# ALEKS Math Placement Assessment

ALEKS is found in AU Access on the First Year Experience card.

Assessment is up to 30 questions and generally takes 60-90 minutes to complete.

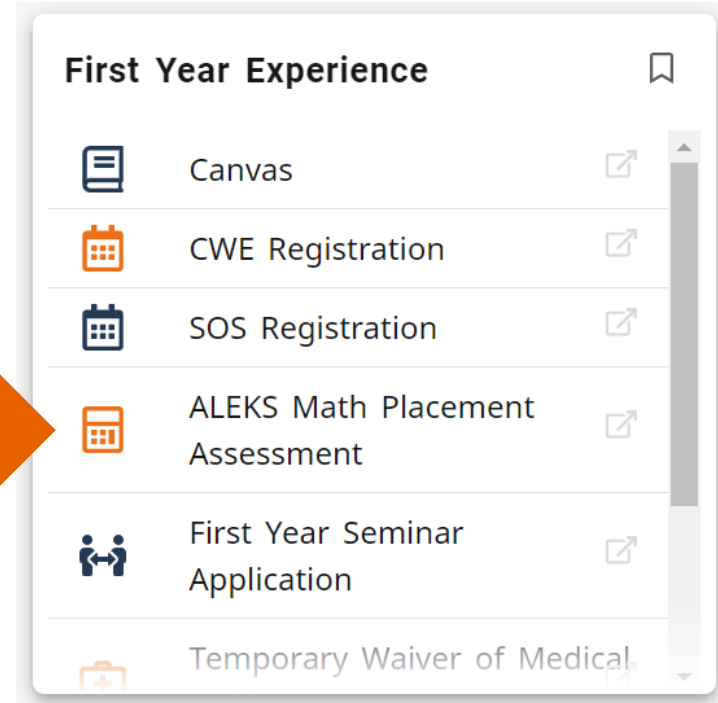

[aub.ie/mathplacement](http://aub.ie/mathplacement)

# ALEKS Math Placement Assessment

After the assessment, an individualized Prep and Learning Module is available to help refresh your knowledge on forgotten topics.

Students can take the ALEKS **up to 3 times**, and **the highest of the scores** will be used to determine placement. *You must wait at least 48 hours between attempts.*

[aub.ie/mathplacement](http://aub.ie/mathplacement)

## AU Math Placement

AU Students Admitted in Summer/Fall 2023 or later

[MATH PLACEMENT](#) [ALEKS PPL](#) [FAQS](#) [CONTACT US](#)

For students who are admitted to Auburn in Summer/Fall 2023 or later, mathematics course placement will be determined by

### ALEKS Math Placement Assessment.

ACT/SAT scores will no longer be considered.

The following additional criteria may be used for placement in mathematics courses:

- Credit awarded from AP/IB test scores,
  - College credit earned through dual enrollment or transfer credit.
- Incoming students must complete the ALEKS Math Placement Assessment before attending orientation. If a student does not have an ALEKS score, AP/IB credit, or dual enrollment/transfer credit, the student will not be eligible to register for a mathematics course following the orientation. Students taking ALEKS after orientation have no guarantee of a seat when trying to register for a mathematics course. If a student does not attain a score needed for placing in the mathematics course required for their major, the student will have to take the appropriate set of prerequisite courses. For specific information about various mathematics courses and CORE mathematics requirements, please refer to the Auburn Bulletin.

**NOTE: If you were admitted to Auburn prior to Summer/Fall 2023, please visit [aub.ie/oldmathplacement](http://aub.ie/oldmathplacement) for information about mathematics course placement.**

Math Placement Chart for AU Students Admitted in Summer/Fall 2023 or later

If I have the <b>minimum score on</b> <b>ALEKS PPL</b> (Placement Assessment):	<b>OR</b> College Credit for:**	Then I can take:
Below 50%	No college credit	MATH 1000 College Algebra
50%	College credit for MATH 1000	MATH 1100 Finite Math and Applications
50%	College credit for MATH 1000	MATH 1120 Pre-Calculus Algebra
64%	College credit for MATH 1120 (MTH 112 at AL 2 years)	MATH 1130 Pre-Calculus Trigonometry
64%	College credit for MATH 1000 with "C" or above	MATH 1150 Pre-Calculus Algebra and Trigonometry
68%	College credit for MATH 1120 or 1130 or 1150 (MTH 112 or 113 or 115 at AL 2 years)	MATH 1600 Calculus with Business Applications I
78%	College credit for MATH 1130 or 1150 with "C" or above (MTH 113 or 115 at AL 2 years)	MATH 1610 Calculus I MATH 1617 Honors Calculus I
If I have the <b>minimum score in</b> <b>Calculus AP</b>	<b>OR</b> College Credit for:**	Then I can take:
A 3 or higher on AP Calculus AB (a score of 5 is highly recommended)	College credit for MATH 1610 with "C" or above (MTH 125 at AL 2 years)	MATH 1620 Calculus II MATH 1627 Honors Calculus II
A 3 or higher on AP Calculus BC (a score of 5 is highly recommended)	College credit for MATH 1620 with "C" or above (MTH 126 at AL 2 years)	MATH 2630 Calculus III MATH 2637 Honors Calculus III
	College credit for MATH 1620 with "C" or above (MTH 126 at AL 2 years); Co-requisite courses: MATH 2630/2637	MATH 2650 Linear Differential Equations

\*\* to check on how courses may transfer to Auburn, please visit <http://www.auburn.edu/admission/transfer/transfer-credits/courses.html#coursesByState>

AUBURN

# *Orientation, Academic Advising and Fall Registration*

# Camp War Eagle | Program Highlights

## Student Program

- Tiger Talks
- Department Browsers
- Breakout Sessions
- Campus Tours
- Pep Rally
- Academic Advising
- Fall Semester Registration
  - Consider bringing your laptop/tablet
- Business Fair

**Day 1:** Begins at approximately 7:30 am CT

**Day 2:** Finishes by 4:30 pm CT

# Class Registration | Tiger Scheduler

Wait until Day 2 of your Camp session to use Tiger Scheduler

	Mon	Tue	Wed	Thu	Fri
8 am					
9 am					
10 am	UNIV 1050	HIST 1010	BIOL 1011	HIST 1010	
11 am					
12 pm					
1 pm	MATH 1610	ENGL 2210	MATH 1610	ENGL 2210	
2 pm	BIOL 1010	MATH 1610	BIOL 1010	MATH 1610	BIOL 1010
3 pm					
4 pm					

	Aug	Sep	Oct	Nov	Dec
			Calculus I		
			World History I		
			Success Strategies		
			A Survey of Life		
			A Survey of Life Laboratory		
			World Literature after 1600		

ADD PERSONAL TIMES ▾

⚠ Warning: Not all classes selected have seats available.

Total Credits: 15.0

RECOMMEND

SAVE AS FAVORITE

GET THIS SCHEDULE

PRINT

SHARE

# Camp War Eagle | Program Highlights

## Family Program

- Department presentations
- Browse sessions
- Breakout sessions
- Bus tour
- Q&A Session with Orientation Counselors
- Pep Rally
- Academic Advising
- Business Fair

**Day 1:** Begins at approximately 7:30 am CT

**Day 2:** Finishes by 4:30 pm CT

AUBURN

# *Things to do before CWE*

# Things to do before your CWE

---

- ❑ Want to change your major? Do it ASAP in the [Applicant Portal](#).
- ❑ Complete the Pre-Advising Form - [link in New Student Modules](#)
- ❑ Complete the Connect the Creed modules - [link in New Student Modules](#)
- ❑ Complete the ALEKS Math Placement - [aub.ie/mathplacement](http://aub.ie/mathplacement)
- ❑ Capture your photo and support documentation for the digital Tiger ID - [aub.ie/TigerIDpic](http://aub.ie/TigerIDpic)
- ❑ Complete your Medical Form through Med+Proctor - [auburn.edu/medicalform](http://auburn.edu/medicalform)
- ❑ Start checking your Auburn Email frequently - [owa.auburn.edu](http://owa.auburn.edu)
- ❑ Review the Confirmation Packet (Posted on May 1) - [auburn.edu/cwe](http://auburn.edu/cwe)
- ❑ Watch for the email a few days before your session with final details

# *First Year Seminars & Learning Communities*

*Follow us on social media  
@auburnfys\_lcs*

*Visit our website  
aub.ie/FYS*

# Meet the Academic Initiatives Team

**Mark**

**Chris**

**Amber**

**Kendrick**

**Heath**

**Dagney**

# First Year Seminars & Learning Communities

First Year Seminar courses cover:

- Connecting with peers and instructors
- Academic skills
- Campus resources
- Career planning

# First Year Seminars & Learning Communities

## Options:

UNIV 1050: Success Strategies

Themed First Year Seminar

Learning Community

# UNIV 1050: Success Strategies

---

- Open to all majors
- One credit hour
- Easy to fit in your schedule
- YOU choose the day and time
- YOU can register for it yourself at Camp War Eagle

	UNIV 1050: Success Strategies
Includes First Year Seminar (FYS)	✓
Small class of 20 students	✓
Connect to campus resources	✓
Adapt academic skills to college	✓
Flexible scheduling opportunities	✓
Self-register during or after CWE	✓
Apply prior to CWE	
Join during CWE	
Theme associated with FYS course	
Additional Core Curriculum courses scheduled with TFYS	

# Themed First Year Seminar (TFYS)

- Interest-based or major-based
- One to two credit hours
- Easy to fit in your schedule
- You will APPLY online through AU Access

	UNIV 1050: Success Strategies	Themed First Year Seminar (TFYS)
Includes First Year Seminar (FYS)	✓	✓
Small class of 20 students	✓	✓
Connect to campus resources	✓	✓
Adapt academic skills to college	✓	✓
Flexible scheduling opportunities	✓	
Self-register during or after CWE	✓	
Apply prior to CWE		✓
Join during CWE		✓
Theme associated with FYS course		✓
Additional Core Curriculum courses scheduled with TFYS		

# Learning Communities (LC)

- Interest-based or major-based
- TFYS and 2-3 Core Curriculum courses
- All courses are taken with the same students
- You will APPLY online through AU Access

	UNIV 1050: Success Strategies	Themed First Year Seminar (TFYS)	Learning Community (LC)
Includes First Year Seminar (FYS)	✓	✓	✓
Small class of 20 students	✓	✓	✓
Connect to campus resources	✓	✓	✓
Adapt academic skills to college	✓	✓	✓
Flexible scheduling opportunities	✓		
Self-register during or after CWE	✓		
Apply prior to CWE		✓	✓
Join during CWE		✓	✓
Theme associated with FYS course		✓	✓
Additional Core Curriculum courses scheduled with TFYS			✓

# Steps To Apply

## Step 1: Select the Main Menu

- Banner Admin**
  - Banner Intro
  - HR Admin Pages
- Advisor Tools**
  - Academic Calendar
  - View/Print Student Schedules
  - Restricted Roster Access
  - Schedule of Courses
  - Major Change
  - Add or Drop Minor
- Campus Tools**
  - AU Involve
  - Parking Passes
  - Tiger Transit Routes
  - Tiger Dining
- Academic Portals**
  - Canvas
  - DegreeWorks
  - Tiger Scheduler
  - Advise Assist
  - Student Self-Service
- Employee Services**
  - Employee Dashboard
  - Pay Stub
- Class Schedule**
  - March 2025
  - Calendar view showing Sun 23, Mon 24, Tue 25, Wed 26, Thu 27, Fri 28, Sat 29.
- Classes**
  - Spring 2025
  - ERMA 7210 Theory and Methodology of Qualitative Research
  - Tue 5:00 PM - 7:50 PM
- Add/Drop Classes**
  - Tiger Scheduler
  - Academic Calendar
  - Add or Drop Classes

# Steps To Apply

## Step 2: Choose My Academics

- Home
- Discover
- Advising
- Employee
- Faculty
- My Academics** (highlighted with an orange arrow)
- My Account
- My Campus
- My Finances
- Resources

The dashboard on the right is divided into several sections:

- Advisor Tools**: Academic Calendar, View/Print Student Schedules, Restricted Roster Access, Schedule of Courses, Major Change, Add or Drop Minor.
- Campus Tools**: AU Involve, Parking Passes, Tiger Transit Routes, Tiger Dining.
- Class Schedule**: A calendar view for March 2025, showing the current date as Today (March 26).
- Classes**: A list of classes for Spring 2025, including ERMA 7210 Theory and Methodology of Qualitative Research.

# Steps To Apply

## Step 3: Select First Year Seminars and Learning Community Application

- Academic Portals:** Canvas, DegreeWorks, Tiger Scheduler, Advise Assist, Student Self-Service.
- Student Registration Profile:** Select Registration Term (Fall 2025), Advising Requirement Met - No Pin, You have Holds which will prevent registration. You may register during the following times: Apr 7, 2025, 1:00 PM to May 23.
- Class Schedule:** Last updated Mar 25, 2025 3:49 PM. March 2025. No Classes Today. Enjoy your day!
- Classes:** Last updated Mar 26, 2025 9:35 AM. Spring 2025. ERMA 7210 Theory and Methodology of Qualitative Research. Tue 5:00 PM - 7:50 PM. Jan 13, 2025 - May 9, 2025.
- Registration and Advising:** Registration, Add/Drop Information, Advising, Holds.
- Academic Support:** Helpful Resources, How-To Technology Videos, Directions for Canvas, Refer a Student to Academic Coaching, Make an Academic Coaching Appointment.
- First Year Experience:** Camp War Eagle Registration, SOS Registration, **First Year Seminar and Learning Community Application**, Canvas, ALEKS Math Placement Assessment, Temporary Waiver of Medical.
- Technology Resources:** Email, Office 365, TigerPrint, Zoom, Adobe Creative Cloud.

A red arrow points to the 'First Year Seminar and Learning Community Application' link in the First Year Experience panel.

# Steps To Apply

## Step 4: Select your Themed First Year Seminar or Learning Community Preferences

### AU First Year Seminar & Learning Community Application

Your anticipated first semester, current college/school, and major are listed below. If any of this information is incorrect, DO NOT CONTINUE. Contact the Office of Undergraduate Admissions at 334.844.6425.

You are eligible to apply for any First Year Seminar (FYS) or Learning Community (LC) which appears in the drop-down menu in the section below. This eligibility is determined by your current major and the availability of the FYS or LC. If you do not see your desired FYS or LC, please choose an available one. If you have questions about why an FYS or LC is not listed in your drop-down menu, call us at 334.844.5721. For more information on a specific FYS or LC, please refer to our website at [aub.ie/fys](http://aub.ie/fys).

The deadline for applications is May 11, 2022.

#### Moreland, Megan

Entry Term: Fall 2021  
College: College of Liberal Arts  
Major: Psychology

GID: mgm0081  
Student ID: 904009922

#### First Year Seminar & Learning Community Preferences (REQUIRED)

To apply for a First Year Seminar (FYS) or Learning Community (LC), use the drop-down lists below to select your preferences. You are eligible to apply for any of the FYSs or LCs that appear in the menu.

For more information on a specific FYS or LC, please refer to our website at [aub.ie/fys](http://aub.ie/fys).

YOU MUST INCLUDE A UNIQUE FIRST AND SECOND PREFERENCE IN ORDER TO SUBMIT YOUR APPLICATION. If you would like to be considered only for the FYS or LC listed as your first preference, select "ZZ-No 2nd or 3rd preferences" as your second preference. Making this selection means that you will not be considered for other FYSs or LCs.

Select 1st preference:

Select 2nd preference:

Select 3rd preference:

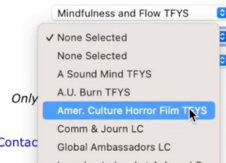

# Steps To Apply

## Step 5: Review your preferences and submit

### AU First Year Seminar & Learning Community Application

Your anticipated first semester, current college/school, and major are listed below. If any of this information is incorrect, DO NOT CONTINUE. Contact the Office of Undergraduate Admissions at 334.844.6425.

You are eligible to apply for any First Year Seminar (FYS) or Learning Community (LC) which appears in the drop-down menu in the section below. This eligibility is determined by your current major and the availability of the FYS or LC. If you do not see your desired FYS or LC, please choose an available one. If you have questions about why an FYS or LC is not listed in your drop-down menu, call us at 334.844.5721. For more information on a specific FYS or LC, please refer to our website at [aub.ie/fys](http://aub.ie/fys).

The deadline for applications is May 11, 2022.

#### Moreland, Megan

Entry Term: Fall 2021  
College: College of Liberal Arts  
Major: Psychology

GID: mgm0081  
Student ID: 904009922

#### First Year Seminar & Learning Community Preferences (REQUIRED)

To apply for a First Year Seminar (FYS) or Learning Community (LC), use the drop-down lists below to select your preferences. You are eligible to apply for any of the FYSs or LCs that appear in the menu.

For more information on a specific FYS or LC, please refer to our website at [aub.ie/fys](http://aub.ie/fys).

YOU MUST INCLUDE A UNIQUE FIRST AND SECOND PREFERENCE IN ORDER TO SUBMIT YOUR APPLICATION. If you would like to be considered only for the FYS or LC listed as your first preference, select "ZZ-No 2nd or 3rd preferences" as your second preference. Making this selection means that you will not be considered for other FYSs or LCs.

Select 1st preference:

Mindfulness and Flow TFYS

Select 2nd preference:

Comm & Journ LC

Select 3rd preference:

ZZ - No 2nd or 3rd preferences

Only hit the 'Submit' button once.

Submit

Problems? Questions? Contact us.

# Steps To Apply

## Step 6: Check for your confirmation email

Search

Go

[SITE MAP](#) [HELP](#) [EXIT](#)

### AU First Year Seminar & Learning Community Application

Your application was successfully submitted on 23-FEB-2023.

Your First Year Seminar/Learning Community preferences are:

- 1st: Mindfulness and Flow TFYS
- 2nd: Comm & Journ LC
- 3rd: ZZ - No 2nd or 3rd preferences

A confirmation email containing this information has been sent to [mgm0081@auburn.edu](mailto:mgm0081@auburn.edu). If you do not receive this email within 24 hours, please contact our office at 334.844.5721. If you have technical difficulties accessing this email account, please call the OIT HelpDesk at 334.844.4944.

If you have any questions about First Year Seminars or Learning Communities or need any special assistance, please call us at 334.844.5721 or email us at [fys@auburn.edu](mailto:fys@auburn.edu). If you applied for a Residential Learning Community, you will be notified of your application's status via email beginning in mid-February. Otherwise, you will be notified of your application's status via email in mid-May. All communication will go through your TigerMail account. Be sure to follow us on Twitter or Instagram ([@AuburnFYS\\_LCs](#)) for updates.

Thank you for your application!  
Problems? Questions? [Contact us](#).

# Apply For A Themed First Year Seminar or Learning Community Today!

- **Application closes**
  - Thursday, May 7th at 11:59 pm CST
- **Lottery**
  - Friday, May 8th
- **Notified acceptance**
  - May 13th
- **Courses appear on your schedule**
  - Monday, May 18th

Website: [aub.ie/fys](http://aub.ie/fys)

# AUBURN OUTDOORS

*War Eagle Wilderness*

## FAST FACTS

Regardless of the trip you go on, all WEW Trips are common at their core:

- Trips are \$125 or less
- No experience necessary
- Trip activities are designed with the beginner in mind
- An inclusive, small group experience
- Includes connection to student life at Auburn through meaningful discussions
- An immersive and accessible outdoor experience
- Peer-led by Auburn students
- All camping and activity equipment is provided

**REGISTRATION OPENED**  
**MARCH 16TH**

---

---

**PAYMENT DUE**  
**@ REGISTRATION**

**BACKPACK NC**

**MAY 29 – JUNE 2**

**\$100**

**CLIMB ALABAMA**

***JUNE 12 – JUNE 14***

***\$75***

# RRAFT THE HOOCH

*JUNE 24*

*\$125*

## ZIPLINE BANNING MILLS

*JULY 15*

*\$125*

LEARN MORE!

**Auburn Outdoors**

**Email:** [auburnoutdoors@auburn.edu](mailto:auburnoutdoors@auburn.edu)

**Website:** [aub.ie/wareaglewilderness](http://aub.ie/wareaglewilderness)

AUBURN

# Questions?

**Camp War Eagle**

**Email:** [fyedesk@auburn.edu](mailto:fyedesk@auburn.edu)

**Website:** [auburn.edu/cwe](http://auburn.edu/cwe)

**FYS & Learning Communities**

**Email:** [fys@auburn.edu](mailto:fys@auburn.edu)

**Website:** [aub.ie/fys](http://aub.ie/fys)