



Camp War Eagle 2025

CONFIRMATION PACKET



STUDENTS: Please check your Auburn University email account regularly for important information. A few days before your session, you will get an email from the First Year Experience Office regarding Camp War Eagle (CWE) reminders and updates.

SESSION ASSIGNMENT: Unless it is an emergency, PLEASE DO NOT REQUEST A CHANGE. Should you or your registered guest be unable to attend CWE, please inform us immediately, but be aware that all **CWE CHARGES WILL STILL APPLY**. All questions concerning CWE should be directed to fyedesk@auburn.edu.

NEW STUDENT MODULES: One component of orientation is a series of new student modules found at auburn.instructure.com. This course is called "Camp War Eagle and Advising." Please note that the first three modules are required. Module 2 is specific to your college and major, so be sure you know that information when beginning the modules.

EARLY ARRIVAL: If you requested housing for the night before your session starts, you will receive additional instructions in the email referenced above. Plan to arrive between 5:30 pm - 7 pm CT on this day if possible.

CHECK-IN: CWE Counselors will be located in the designated CWE parking areas to assist students and guests once they arrive. Upon arrival, you will be directed to your check-in location. Check-in is from 7:30 am - 8:15 am CT. Orientation will begin at 8:30 am. Please refer to the campus map and instructions in this packet.

ATTENDANCE: If you do not attend all the meetings scheduled at Camp War Eagle, **you will not be cleared to register for classes**. You will be asked to participate in another Camp War Eagle.

COURSE REGISTRATION: You will register for classes at **2:30 pm on Day 2** of your session. It is strongly encouraged that you bring a laptop or tablet to CWE to assist with course registration.

LODGING: You will be assigned suitemates when you arrive. All freshmen are required to stay in the residence halls the night of their session (Monday/Thursday). Men and women will be assigned to separate floors in each hall with no visitation allowed on floors of the opposite sex. **Students are not allowed to stay off-campus while at CWE.**

MEALS: Breakfast, lunch, and dinner will be provided to students and registered guests on Day 1 of your session. Breakfast and lunch will be provided on Day 2.

REQUEST FOR SPECIAL ASSISTANCE: If you or your guests need to request any special accommodations which you did not include when you registered, please let FYE know via phone or email as soon as possible, but at least one week before your arrival. We will be happy to assist you. This includes all mobility, health, and communication needs. Please also inform the Office of Accessibility by calling (334) 844-2096 if applicable.

WHAT TO BRING:

Please bring a pillow, sleeping bag (or twin XL sheets), toiletries, a towel, and washcloth for your stay in a residence hall.

Shorts, T-shirts, comfortable shoes (casual clothes)

Any medication you might need

Laptop/tablet to assist with course registration on Day 2

Personal spending money

Water bottle

Backpack (optional)

Sunscreen and rain gear (just in case!)

FAMILY AND GUESTS: Students may register parents or other family members as guests to participate in CWE with them. If your parents or other family members plan to attend CWE, encourage them to make hotel reservations in advance. Residence hall space is available only for students. Please refer to the “Lodging” link at fye.auburn.edu/cwe/family for more information about local hotels. Family and Guest check-in on Day 1 will be from 7:30 am - 8:15 am CT in the Student Activities Center. Orientation will begin at 8:30 am. If you would like to register any additional guests or family members, please contact our office at fyedesk@auburn.edu or (334) 844-4501.

LOCAL BUSINESSES: CWE will include a business fair featuring local merchants, apartment complexes, restaurants and more on Day 2. You will have the opportunity to get information and free items and to register to win giveaways from them. This is a great opportunity to make a lot of connections to the Auburn community in a short time.

DEPARTURE FROM CWE: Your anticipated departure time from Camp War Eagle will be around 4:30 pm CT on the second day of your session (Tuesday or Friday). Please keep this in mind as you make travel plans. If you are flying out of Atlanta after your session, it would be best to fly after 9:30 pm ET to allow time for class registration at the end of your session plus travel time to the airport. These five hours account for getting to the airport, the one-hour time change, and navigating to your gate.

TIGER ID PHOTO UPLOAD: Tiger ID is the required Auburn University identification. Utilize the self-upload photo option at aub.ie/photoupload to submit an acceptable photo and supporting documentation, and to add your Tiger ID to your mobile wallet, once approved. Please see the Tiger ID details in this packet for more information.

DECLARATION OF MAJOR: You are assigned to a particular college (Engineering, Business, etc.) based on what you stated on your application for admission. If you need to change your major, please do it as soon as possible through the admitted student portal at apply.auburn.edu/status. If you change your major, we recommend that you review the module for your new college.

AP and IB: Scores on Advanced Placement or International Baccalaureate exams should be sent directly to Auburn as soon as possible. AP scores must be sent electronically via College Board at collegeboard.org. The Auburn University code is 1005. IB transcripts can be ordered at ibo.org. Since it is normal not to have your scores by your CWE session, your academic advisors will help you make the best plan based on your major during your advising and registration times at CWE.

AU ALERT AND EMERGENCY CONTACTS: Before CWE, you should register your cell phone number in AU ALERT, Auburn’s emergency notification system, and your emergency contacts, who Auburn will notify if you’re involved in an emergency. Log into AU Access, scroll to the bottom of the page and click “Discover More.” Then search for the “Safety Services” card to update your emergency contacts and sign up for AU ALERT.

MEDICAL DOCUMENTATION: Students must complete the required Medical Information Form via Med+Proctor. It is strongly recommended to do so before your CWE session. You can set up your account with Med+Proctor and read more information about the form at auburn.edu/medicalform. If you have any questions concerning the form, please call the Auburn University Medical Clinic at (334) 844-4416.

AU STUDENT PHARMACY: The AU Student Pharmacy is located inside the AU Medical Clinic. If you want to transfer your prescriptions to the AU Pharmacy or think you may fill prescriptions here in the future, please fill out the online form at pharmacy.auburn.edu. They are able to accept most major insurances and other forms of payment, including billing the student’s eBill account. Please note the AU Student Pharmacy and the Medical Clinic are separate entities and require separate new patient forms.

Please note that Auburn University is in the Central Time Zone.

Contact First Year Experience

EMAIL

fyedesk@auburn.edu

PHONE

(334) 844-4501, M-F, 7:45 a.m. – 4:45 p.m.

WEB

(334) 209-7376, after hours during CWE sessions only

auburn.edu/cwe



SESSION CHECKLIST

AUBURN.EDU/CWE

334-844-4501

fyedesk@auburn.edu



@fyeauburn



WELCOME TO CAMP WAR EAGLE!

In this packet, you will find details about your session, campus resources, and more. Keep this information and review it before your CWE session.

Memorize the username and password for your AU Access account. AU Access is your main portal for a variety of services including registering for classes, viewing and paying your eBill, and registering your vehicle for on-campus parking later this summer. Be sure that DUO2Factor Authentication is connected to you as the student.

During CWE, you will meet with your college for academic advising and register for your fall classes. To prepare for this, you should complete these before your session:

- Review the New Student Modules and complete the Pre-Advising Form
- Complete the ALEKS Math Placement Assessment
- Submit AP/IB scores and your final high school transcript
- Take Foreign Language Placement Test (if needed)

To Do Before CWE



Register your guests for CWE

Email

fyedesk@auburn.edu



Submit a picture and documentation for your Tiger ID

aub.ie/photoupload



Complete the medical information form via Med+Proctor

auburn.edu/medicalform



Check your Auburn email regularly

owa.auburn.edu

What to Expect at CWE

Day 1 - Students will spend most of the day and evening outside and can expect to walk around campus as they travel from session to session. Guests will spend most of the day indoors for presentations. Students and guests will be apart throughout most of the day but will be able to attend breakout sessions together in the afternoon, and everyone will attend a pep rally in Jordan-Hare Stadium that evening. **All students are required to stay in the CWE residence halls the night of their session (Monday/Thursday).**

Day 2 - Students and their guests will be inside for the majority of the day but will also spend some time outside including a brief walk to an academic advising session. Students and guests may be together during a portion of academic advising. The anticipated dismissal time from CWE will be at 4:30 pm CT. Please keep this in mind as you make travel plans. If you are flying out of Atlanta, it would be best to fly out after 9:30 pm ET to allow time for course registration and travel time to the airport.

After CWE

- Register your vehicle for parking in mid-July.
- Register for the football ticket lottery.
- Watch your Auburn email for your first eBill in mid-July.
- Stay in touch with your Camp Counselor and CWE Group!



AUBURN
First Year Experience

DAY ONE

Students must attend all meetings scheduled at CWE to be cleared to register for classes.

7:30 – 8:15 am	Check In and Breakfast	
8:30 – 8:50 am	Tiger Talk 1	Village Residence Halls
9:05 – 10:05 am	War Eagle Welcome & Tiger Tables	Recreation & Wellness Center
10:15 – 10:50 am	Group Icebreakers	
11:00 – 11:50 am	Be The Creed	Melton Student Center
12:00 – 1:15 pm	Lunch & Tiger Talk 2	
1:30 – 2:30 pm	Orange Breakout Sessions	Melton Student Center/ACLC
	<i>Presenters include: Office of Accessibility, Department of Music, Dining, Financial Aid & Scholarships, First Year Seminars & Learning Communities, Greek Life (Fraternities), Honors College, Office of Information Technology, Student Counseling & Psychological Services, Transportation Services, Veterans Resource Center</i>	
2:45 – 3:20 pm	Tiger Talk 3	
3:30 – 4:30 pm	Blue Breakout Sessions	Melton Student Center/ACLC
	<i>Presenters include: Academic Support, Career Discovery and Success, First Year Seminars & Learning Communities, Greek Life (Sororities), ROTC (Air Force, Army, and Navy), Student Athlete Advising, Student Business and Account Services (Billing), Student Employment, Tiger ID, University Housing</i>	
4:45 – 5:40 pm	Tiger Talk 4 / Student Involvement Browse	
5:45 – 7:15 pm	Dinner & Campus Tour	The Edge at Central Dining
7:30 – 8:00 pm	Pep Rally	Jordan-Hare Stadium
8:15 – 9:30 pm	Tiger Talk 5	
9:45 – 11:15 pm	Late Night Activities	
11:30 pm	Lights Out	

DAY TWO

7:00 – 7:45 am	Student Check Out	Village Residence Halls
7:15 – 8:00 am	Breakfast	Melton Student Center
8:10 – 8:30 am	Tiger Talk 6	Melton Student Center
8:45 – 11:45 am	Academic Advising	
11:45 am – 1 pm	Lunch	
1:15 – 1:45 pm	Getting Involved Presentation	ACLC
2:00 – 2:30 pm	Advising & Course Registration	
	<i>Time tickets to register for fall courses will begin at 2:30 pm and end at 4:00 pm.</i>	
2:30 – 4:15 pm	Business Fair	Melton Student Center



This schedule is subject to change. A more detailed schedule will be provided to students and guests at your Camp War Eagle session. Additional information can be found in the pre-session email you will receive and in the Confirmation Packet that is available online at aub.ie/cweconfirm.

For assistance, please contact First Year Experience: **(334) 844-4501** fyedesk@auburn.edu

DAY ONE

7:30 – 8:15 am	Check In and Breakfast	
8:30 – 9:00 am	Welcome from First Year Experience	Student Activities Center
9:00 – 10:20 am	Student Services	Student Activities Center
	<i>Presenters: Student Business and Account Services, Auburn Medical Clinic, Campus Safety and Security, Tiger ID, Dining, Office of the Registrar</i>	
10:20 – 10:50 am	Tiger Tables and Coffee Break	Recreation & Wellness Center
11:00 – 11:45 am	Academics at Auburn	Student Activities Center
	<i>Presenters: Academic Support, Auburn Bookstore, Auburn Libraries, Career Discovery and Success, University Writing</i>	
11:45 – 1:15 pm	Lunch	The Edge at Central Dining
1:30 – 2:30 pm	Orange Breakout Sessions	Melton Student Center/ACLC
	<i>Presenters: Office of Accessibility, Department of Music, Dining, Financial Aid & Scholarships, First Year Seminars & Learning Communities, Greek Life (Fraternities), Honors College, Office of Information Technology, Student Counseling & Psychological Services, Transportation Services, Veterans Resource Center</i>	
2:40 – 3:20 pm	Health, Wellness, and Safety	Melton Student Center
	<i>Presenters: Auburn Cares, Auburn Police Division, Equal Opportunity Compliance, Recreation & Wellness, Student Conduct, Student Counseling & Psychological Services</i>	
3:30 – 4:30 pm	Blue Breakout Sessions	Melton Student Center/ACLC
	<i>Presenters: Academic Support, Career Discovery and Success, First Year Seminars & Learning Communities, Greek Life (Sororities), ROTC (Air Force, Army, and Navy), Student Athlete Advising, Student Business and Account Services (Billing), Student Employment, Tiger ID, University Housing</i>	
4:40 – 5:00 pm	FYE Session	Melton Student Center
5:10 – 6:00 pm	Family Small Group Sessions	
6:00 – 7:15 pm	Dinner & Campus Bus Tour	Melton Student Center
7:30 – 8:00 pm	Pep Rally	Jordan-Hare Stadium

DAY TWO

6:00 – 7:00 am	Optional Running Tour of Campus	Recreation & Wellness Center
7:00 – 7:45 am	Student Check Out	Village Residence Halls
7:15 – 8:00 am	Breakfast	Melton Student Center
8:10 – 8:30 am	Academic Advising & Registration Preview	Melton Student Center
8:45 – 11:45 am	Academic Advising	
11:45 am – 1:00 pm	Lunch	
1:00 – 2:00 pm	Rules of the Road: Life in the Backseat	Melton Student Center
2:00 – 2:30 pm	CWE Closing Session	Melton Student Center
2:30 – 4:15 pm	Business Fair	Melton Student Center



This schedule is subject to change. A more detailed schedule will be provided to students and guests at your Camp War Eagle session. Additional information can be found in the pre-session email you will receive and in the Confirmation Packet that is available online at aub.ie/cweconfirm.

For assistance, please contact First Year Experience: (334) 844-4501 fyedesk@auburn.edu



CAMP WAR EAGLE | PARKING DETAILS

We ask for your patience and understanding as we accommodate high volumes of traffic in a limited time. Please note that some guests may experience difficulties using mobile phone maps for navigation to our parking lot using the address mentioned below and may be routed to the Neville Arena parking lot instead. Please use the exact address as noted below and contact our on-call number at (334) 209-7376 if needed.

EARLY ARRIVALS – If you are arriving on campus the day before your CWE session starts, go directly to the Village parking lot (**201A Wire Road**) between 5:30 pm–7:00 pm. CWE staff members will direct you from there. If you will be arriving after 7:00 pm, please call the Camp War Eagle on-call number at (334) 209-7376 after 6:30 pm.

For students and family members arriving the day your session starts – Go to the Village parking lot located at **201A Wire Road**. Upon arrival at the Village parking lot, you will be directed to park in a legal parking space. Upon exiting the vehicle, students will begin the check in process with a CWE staff member before walking to the Village residence halls. Family members will walk from this parking lot to the Student Activities Center to begin their check in process. All family and guests are welcome to park in this lot throughout the session.

Directions from US 280 to the Village Parking Lot: Traveling east on US 280, turn right on Alabama Highway 147 (College Street). Travel approximately five miles into Auburn. After crossing West Glenn Avenue, take the next right onto Magnolia Avenue. Continue on Magnolia Avenue for approximately one mile. Turn left at the first light onto Donahue Drive and then take a right at the next light onto War Eagle Way. The entrance to the Village parking lot will be on your right on Village View Lane.

Directions from I-85 to the Village Parking Lot: Take Exit 51 into Auburn and travel north approximately 3.5 miles into downtown Auburn. You will pass campus on your left. Take a left onto Magnolia Avenue and follow it for approximately one mile. Continue on Magnolia Avenue for approximately one mile. Turn left at the first light onto Donahue Drive and then take a right at the next light onto War Eagle Way. The entrance to the Village parking lot will be on your right on Village View Lane.

For students and families staying in The Hotel at Auburn University or The Laurel the night before your session – You will remain parked at your hotel throughout your CWE session. Upon your check in at The Hotel at Auburn University or The Laurel, you will receive a card with instructions for the morning of your session. Students will be directed to the lobby of The Hotel at Auburn University at 7:30 am on the morning of their CWE session.

Directions from US 280 to The Hotel at AU and The Laurel: Traveling east on US 280, turn right on Alabama Highway 147 (College Street). Travel approximately five miles into Auburn. After crossing the railroad tracks, you will cross Glenn Avenue, Magnolia Avenue and Thach Avenue. **For The Laurel**, turn left onto Thach to access parking. **The Hotel at AU** will be on the left just after crossing Thach.

Directions from I-85 to the Hotel at AU and the Laurel: Take Exit 51 into Auburn and travel north approximately 3.5 miles. As you approach campus, proceed through lights at Samford Avenue and Roosevelt Drive. **The Hotel at AU** will be on the right. **To access parking for The Laurel**, continue just past the Hotel at AU and turn right onto Thach Avenue.

Upon arrival, all students will obtain CWE housing information and will then be directed to their next step. CWE staff will be available throughout the check-in process to provide guidance and directions.

TOOMER'S CORNER



CAMP WAR EAGLE | ACADEMIC ADVISING

AU Academic Advisors look forward to meeting you. Please be sure to complete the checklist below and review the Academic College Module in the new student modules for additional steps specific to your college.

PRIOR TO CAMP WAR EAGLE

- ☐ Complete your Pre-Advising Form as soon as possible. Instructions for completing the form can be found in your Academic Module in the new student modules.
- ☐ If you took **AP or IB tests**, request scores to be sent to Auburn directly from the testing agency:
 - To request your AP scores to be sent to Auburn, visit apstudents.collegeboard.org
 - To request your IB scores to be sent to Auburn, visit ibo.org/programmes/diploma-programme/assessment-and-exams/requesting-transcripts
- ☐ If you completed **dual enrollment credit**, request final transcripts be sent from the institution (not your high school) to Auburn. Transcripts can be sent electronically to webadms@auburn.edu or mailed directly by the institution to:
 - AU Enrollment Operations | 1550 East Glenn Ave. Suite 1210 | Auburn, AL 36849
- ☐ If you are taking **courses this summer** share this information in your Pre-Advising Form. Instructions for completing the form are found in your Academic Module in the new student modules.
- ☐ Take the **ALEKS Math Placement Assessment**. More information can be found at aub.ie/mathplacement
- ☐ Review your curriculum for your major and take note of any questions you have. You can find your curriculum and other materials to review prior to CWE in the new student modules.

ACADEMIC ADVISING AT CAMP WAR EAGLE

You will meet with your Academic Advisor on Day 2 of Camp War Eagle. Here are a few things to expect:

- ☐ While you will be assigned an academic advisor before the fall semester begins, you may meet with a different member of the advising team during Camp War Eagle. Do not be concerned if you do not see an advisor assignment in AU Access prior to Fall.
- ☐ Advising at Camp War Eagle may be individual or in groups, depending on your major, to ensure that advisors have the opportunity to connect with every student.
- ☐ The advising team will assist you with understanding your course requirements and options and help you register for your fall schedule.

REGISTERING FOR YOUR FALL SCHEDULE

You will register for your fall schedule on the afternoon of Day 2 of your Camp War Eagle session. You will be with the academic advising team from your college who will be there to assist you.

- ☐ Be sure to pay attention to communication from your college. Some colleges will be utilizing laptops for registration. Please plan to bring a personal laptop if you are able to do so.
- ☐ It is important that you share information about all incoming credit you may have so that your advising team can help you select courses that you do not already have credit for. You can report this on your Pre-Advising Form and share any additional information at Camp War Eagle.



ALEKS Math Placement Assessment



- ✓ **ALEKS PPL is available to all incoming students free of charge.**
- ✓ **Freshmen must complete the assessment at least two weeks before their CWE session.**

Do I have to?

Yes. Auburn University requires incoming freshmen to complete the ALEKS Math Placement Assessment before attending Camp War Eagle (CWE). If a student does not have an ALEKS score, AP/IB credit, or dual enrollment/transfer credit, the student will not be eligible to register for a mathematics course following CWE. Students taking ALEKS after CWE have no guarantee of a seat when trying to register for a mathematics course. If a student does not attain a score needed for placing in the mathematics course required for their major, the student will have to take the appropriate set of prerequisite courses. For specific information about various mathematics courses and CORE mathematics requirements, please refer to the [Auburn Bulletin \(bulletin.auburn.edu\)](http://bulletin.auburn.edu).

How am I placed?

If I have the minimum score on ALEKS PPL:	OR College Credit for:	Then I can take:
Below 50%	No college credit	MATH 1000 College Algebra
50%	College credit for MATH 1000	MATH 1100 Finite Math and Applications
50%	College credit for MATH 1000	MATH 1120 Pre-Calculus Algebra
64%	College credit for MATH 1120 (MTH 112 at AL 2 years)	MATH 1130 Pre-Calculus Trigonometry
64%	College credit for MATH 1000 with "C" or above	MATH 1150 Pre-Calculus Algebra and Trigonometry
68%	College credit for MATH 1120 or 1130 or 1150 (MTH 112 or 113 or 115 at AL 2 years)	MATH 1680 Calculus with Business Applications I
78%	College credit for MATH 1130 or 1150 with "C" or above (MTH 113 or 115 at AL 2 years)	MATH 1610 Calculus I MATH 1617 Honors Calculus I

What if I don't like my score? What if I don't like my score? Students may take the ALEKS Math Placement Assessment up to three times, and the highest of the three scores will be used to determine mathematics course placement. Working in the ALEKS prep modules is required between attempts.



When you are ready to take ALEKS PPL, login to **AU Access** ► **Academic Portals** ► **Student Self Service** ► **ALEKS Math Placement Assessment**

For more details, visit: aub.ie/takealeks



For more information, visit:
aub.ie/aleksfaqs

Unlock Your Potential with our Language Placement Tests!

Did you study French, German or Spanish in high school? You could earn up to 8 credit hours!

Students can receive credit hours by placing at a higher level and completing that course with at least a C. Placement tests should be taken 2 weeks prior to your Camp War Eagle session and will require an AU Student account before signing up!

Whether you're looking to improve your communication skills, advance your career opportunities, or gain a deeper understanding of different cultures, our department has something for everyone!



worldlanguages@auburn.edu

<https://aub.ie/WLPlacementTests>

START STRONG, FINISH AHEAD

Make the transition to Auburn even smoother by enrolling in a First Year Seminar (FYS). Improve your note-taking and study strategies, connect with other students, explore campus resources, and discover your career passions and interests.



CONNECT WITH US

auburn.edu/fys

fys@auburn.edu

[@AuburnFYS_LCs](https://www.instagram.com/AuburnFYS_LCs)



AVAILABLE TO ALL FIRST YEAR STUDENTS

UNIV 1050: Success Strategies

A one-credit hour graded course meant to help you start strong as an Auburn student. Improve your note-taking and study strategies; connect with other students; explore campus resources; and discover your career passions and interests.

AVAILABLE TO THEMED FYS OR LEARNING COMMUNITY STUDENTS

UNIV 1100 or UNIV 1150:

Special Topics with Learning Strategies

Both are one- or two-credit hour courses that focus on topics relating to a major-based or interest-based theme. Special emphasis will be placed on the importance of relating the class theme to academic skills necessary for success.



Tiger ID

How to Obtain Your ID

Auburn University is now a mobile-first community in which all students can now download the mobile Tiger ID to their phone. Mobile credentials provide access to campus services, facilities, and resources directly from your smartphone. No need to carry physical cards or worry about misplacing them.

Provisioning Instructions

- ▶ Use the capture photo option at aub.ie/auiddphoto.
 - ▶ Follow guidelines listed to capture an acceptable photo.
 - ▶ Submit supporting documentation as well such as a current driver's license, passport, or military ID.
- ▶ After photo approval, add the Tiger ID to the wallet within your personal device by using the aub.ie/tigeridapp.
 - ▶ The mobile Tiger ID should only be added to the device belonging to the person associated with the Auburn University student account.
 - ▶ If adding the Tiger ID to an Apple device, please make sure that you are using a unique Apple ID not shared with a family member or friend.



Your Student ID

How to Submit Your Photo

Use your Auburn username and password at aub.ie/auiddphoto

Photo must meet these requirements:

- ▶ Photo must be captured from within the photo submission system as previously taken photos will not be accepted.
- ▶ Head must be facing straight forward with no head/body tilt.
- ▶ Crop image slightly below shoulders with full head, front view, and eyes open.
- ▶ No visible shadows on face.
- ▶ No hats, sunglasses or jewelry that obstructs the view of your face or head.
- ▶ No inappropriate clothing items or expressions.
- ▶ No other visible people, pets or objects in view.

When submitting your photo, you must also upload a current and valid copy of a government issued photo ID (driver's license, passport, military ID) for supporting documentation for your photo to be reviewed.

Student ID - Photo guidelines



Acceptable

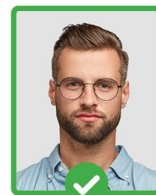

Acceptable



Acceptable



Graduation/Professional Photo



Head/Body Tilted



Head Not Forward And Hands Not At Side



Too Far Away And Other Objects In View

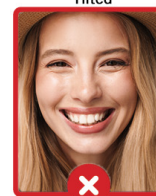

Too Close And Is Wearing A Hat



Inappropriate Expression

For additional information contact:
Tiger ID Office | 1301 Melton Student Center
(334) 844-4507 | tiger_id@auburn.edu
auburn.edu/tigercard
Monday – Friday 7:45 a.m. – 4:30 p.m.

Welcome to Auburn-Opelika

Becoming a new member of the Auburn Family means so much more than just enrolling your student in Auburn University. From how to get rooms for a football game weekend to how to find the quickest way from Tiger Town to campus in traffic. Restaurants that are local faves and where to get your hands on the newest styles. There's even a list of the 100 dishes you have to eat in Alabama before you die!

Sign up for our area newsletter at AOTourism.com/newsletter and we'll keep you up to date on everything you need to know in your kid's new home. Auburn-Opelika Tourism's staff is here to serve you. If you have any questions or can't find what you're looking for, contact us! We're the Answer People.

Click the links below to explore!

ACCOMMODATIONS

BEST BITES

CALENDAR OF EVENTS

PLACES TO PLAY

WHAT IS AUBURN-OPELIKA TOURISM?

AO Tourism is a non-profit service organization impacting our economy and enhancing the quality of life in our community through tourism and travel. Stop by and visit us during your session for additional area brochures, maps, and more. Visit AOTourism.com where you can take care of all your planning needs before your arrival:

- Check football availability, make hotel room reservations
- View & download area maps and brochures
- See video of Auburn life
- Get tips and tidbits on getting around on gamedays
- Discover the area's unique dining establishments and retailers
- View the community calendar
- Sign up for our area e-newsletter
- Follow us on Instagram, Facebook, TikTok, YouTube, Pinterest, and LinkedIn!



Would you like to be notified when Graduation or Football rooms become available?

Use this QR code to text us and be the first to be alerted when hotel rooms go on sale for these special dates, or text 334-310-5732.



Text FootballWEPH

To become a **"War Eagle Package Holder!"**

This package includes a 7-8 home game commitment, 2-night minimum stay per game, and prepayment in full. Text to be added to our football season package holder waitlist now!

Text FootballResell

To be added to our football weekend resell availability notification. A Game Weekend resell requires a 2-night minimum stay per game, must be prepaid in full, and cannot be resold or cancelled.

Student Careers

Join a team that treats you like family!

The Hotel at Auburn University
The Laurel Hotel & Spa
Hey Day Market

